

How to Change the Status of Patient to Inactive or Deceased

Procedure for changing patient to inactive or deceased.

- Look up patient: 
- Click on the info tab in the patient hub:

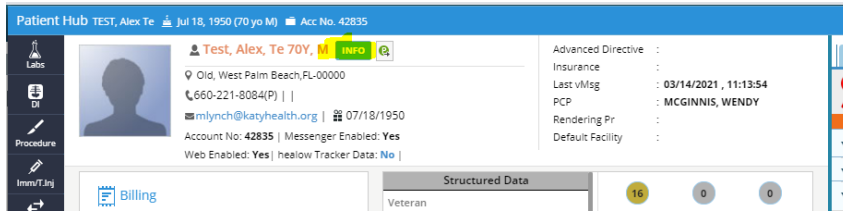
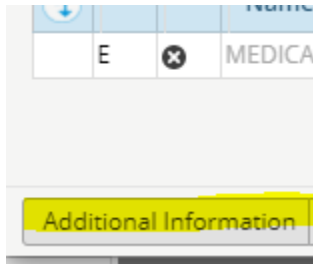

- Click on the additional information button at the bottom (make sure to push on button NOT arrow: 

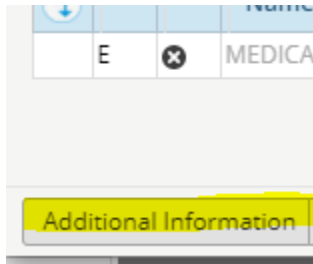

- Check inactive box or fill out deceased information.

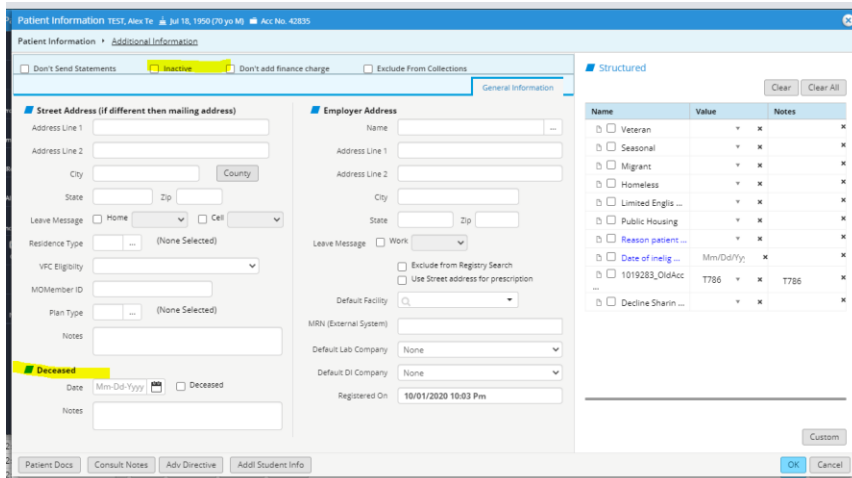



How to Change the Status of Patient to Inactive or Deceased